Logon Procedures: Type www.drms.dla.mil.

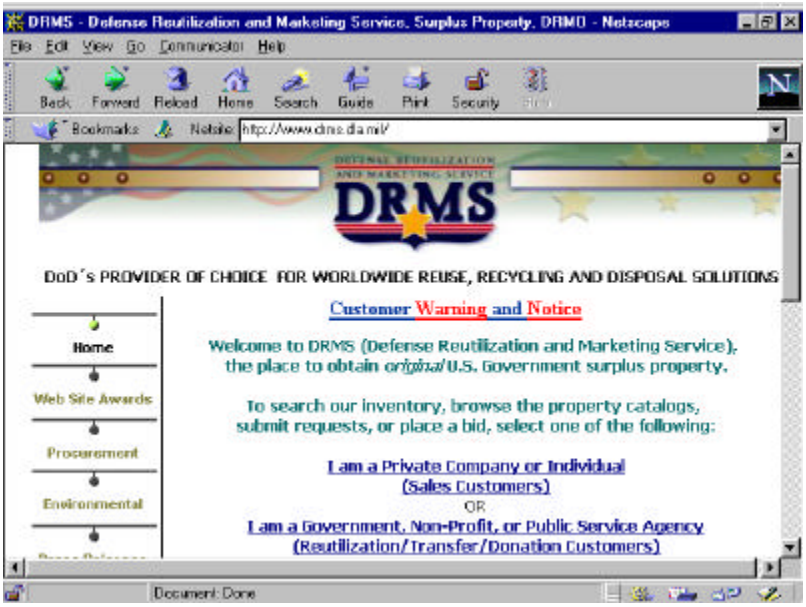

The DRMO's databases are located throughout the world, and are accessed through the DRMS webpage at www.drms.dla.mil. In our first example we will begin by searching the entire DRMS inventory. After entering the website, Government activities seeking access to reutilization material should select the link titled "I am a Military, Government, Nonprofit, or Public Service Agency (Reutilization/Transfer/Donation Customers)", which will take you to the "Government" page. Once you have reached the page titled "Government" you should select the link for "Property Search", which will take you to the "Property Search" page. You will then need to select the link corresponding to the type of search you would like to perform. In our sample, the search was by National Stock Number with results listed alphabetically. You can now order on-line once you have located material that you wish to obtain

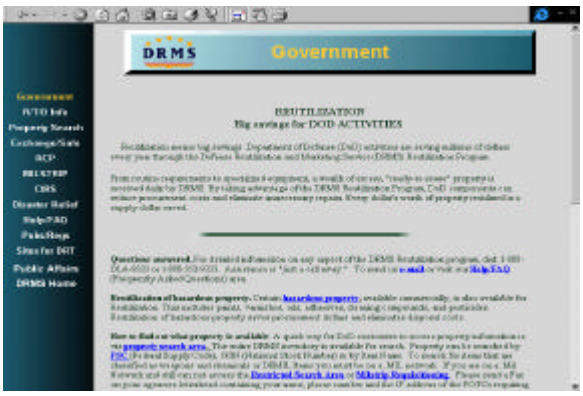

Important Note: When you are doing a property search, it is recommended that you specify in Section C, the Supply Condition Code of material for which you would like the results displayed. Most customers require condition code "A" (serviceable) assets.

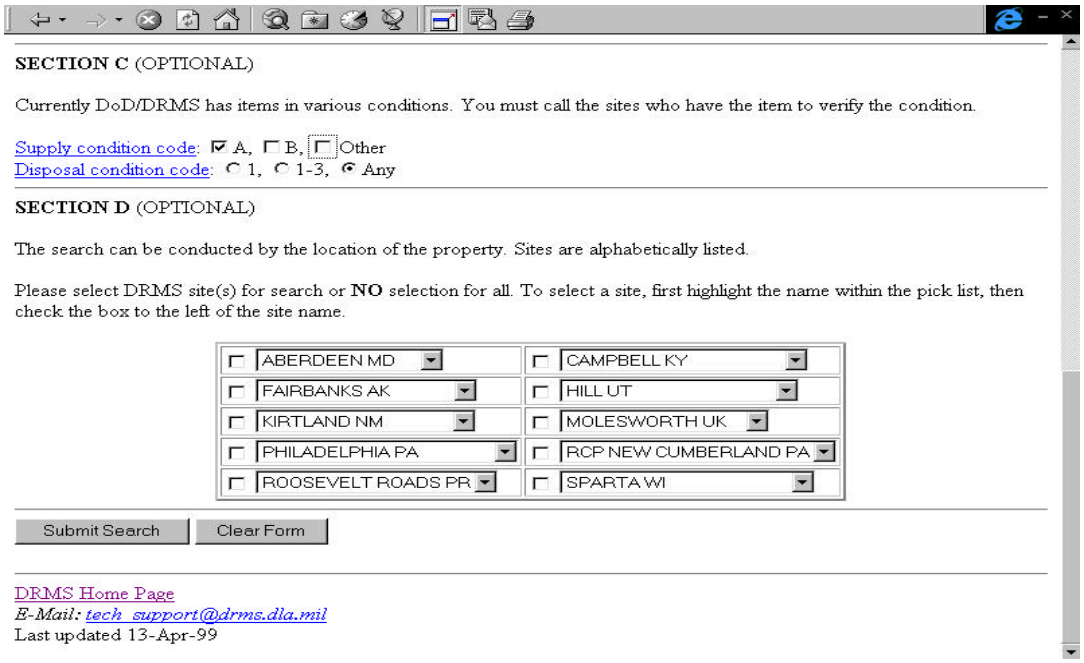

Section D is optional; however, if you would like to see the results for a specific location only, you would specify the desired location here. The section D default is all locations.

Note: Searches may yield results that contain photos. The photo option capability provides a picture for your review. You may want to write down, or copy/paste the Disposal Turn-In Document numbers for material that you may wish to obtain.

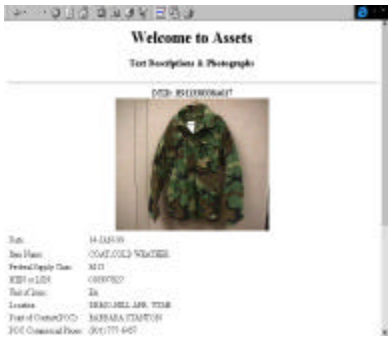

Note: If requisitions have already been placed against a Disposal Turn-In Document the QTY AVAIL will be decremented until the QTY AVAIL equals zero.

The material's Supply Condition Code (SCC) is listed for each Disposal Turn-In Document under FDRL COND STAT. For the definition of the SCC corresponding to the material being considered, click on the link for the SCC shown under the FDRL COND STAT header.

Note: The Open Bid Date is the date that the material listed is scheduled for public sale.

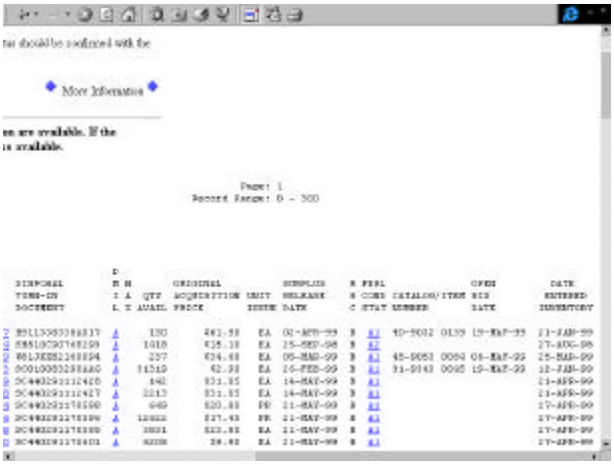

If you would like to order material, scroll to bottom of the page, and fill out the on-line request form.
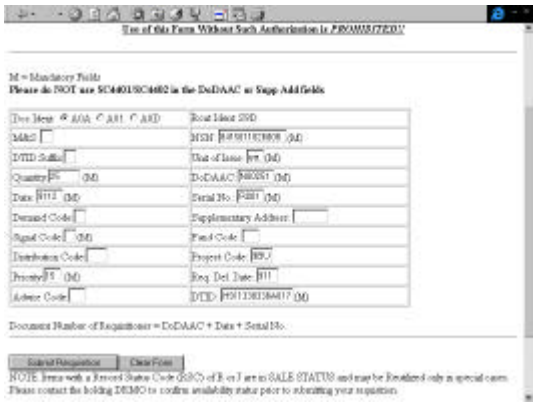
Filling out the on-line request form is similar to filling out a MILSTRIP Requisition.